

PROPERTY BROCHURE

2274 S. TELEGRAPH ROAD
BLOOMFIELD TWP, MI 48302



PROPERTY HIGHLIGHTS

This freestanding building sits on the SE corner of Telegraph and Square Lake Rd. High traffic intersection, controlled by traffic light. Building was built in 1994 for Retail use. This is a one (1) story building and the total square footage is 4,716.

PROPERTY SUMMARY

Price / SF:	Inquire
Building Size:	4,716 SF
Year Built:	1994

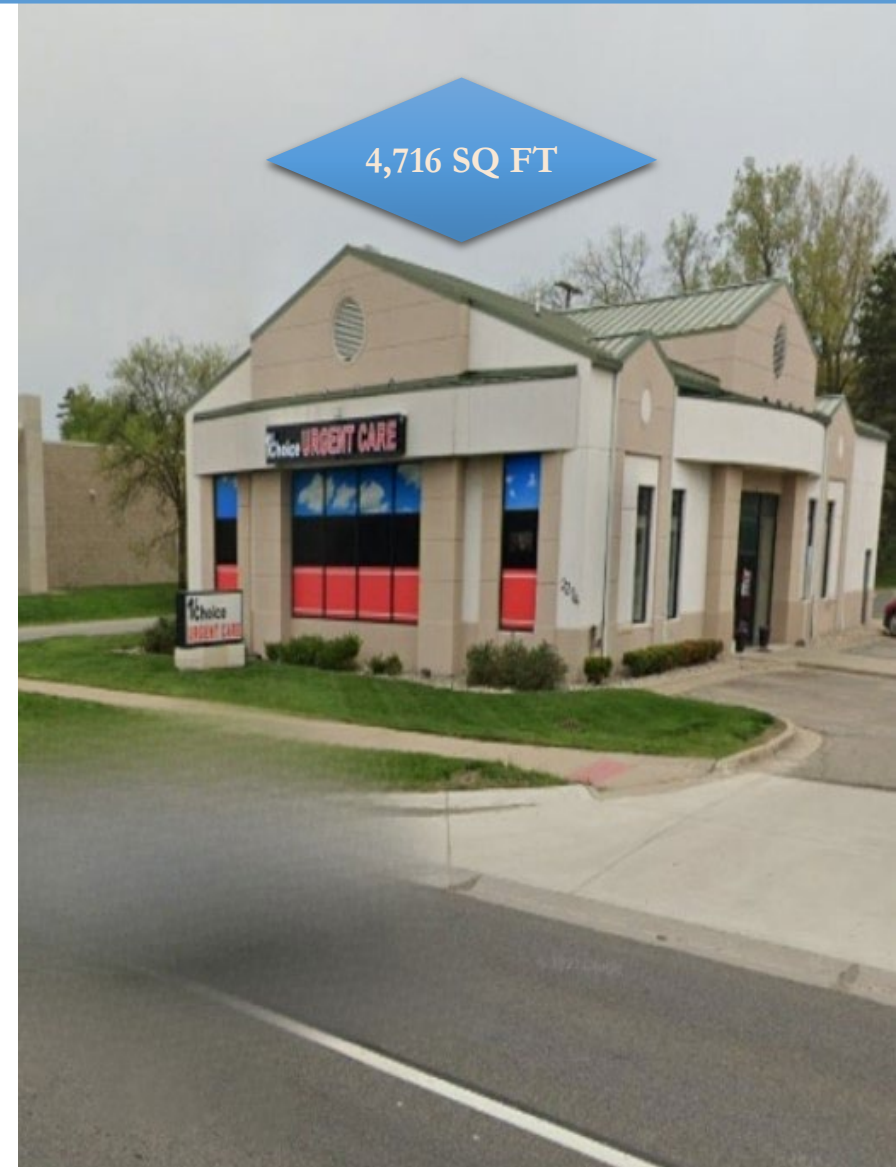

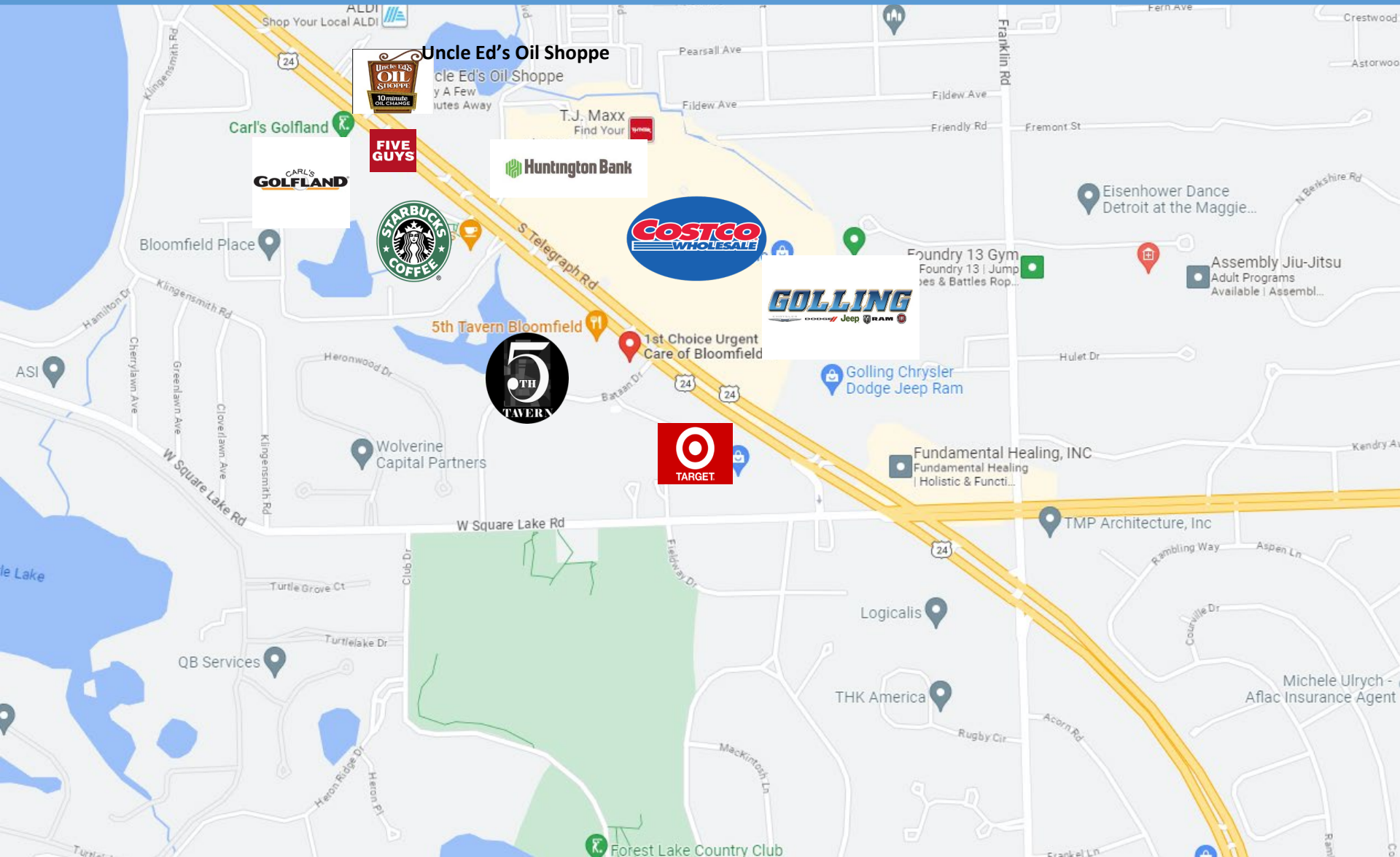

SITE PLAN

